Dame, a vous sans retollit (V33, RdF6), bar beginnings
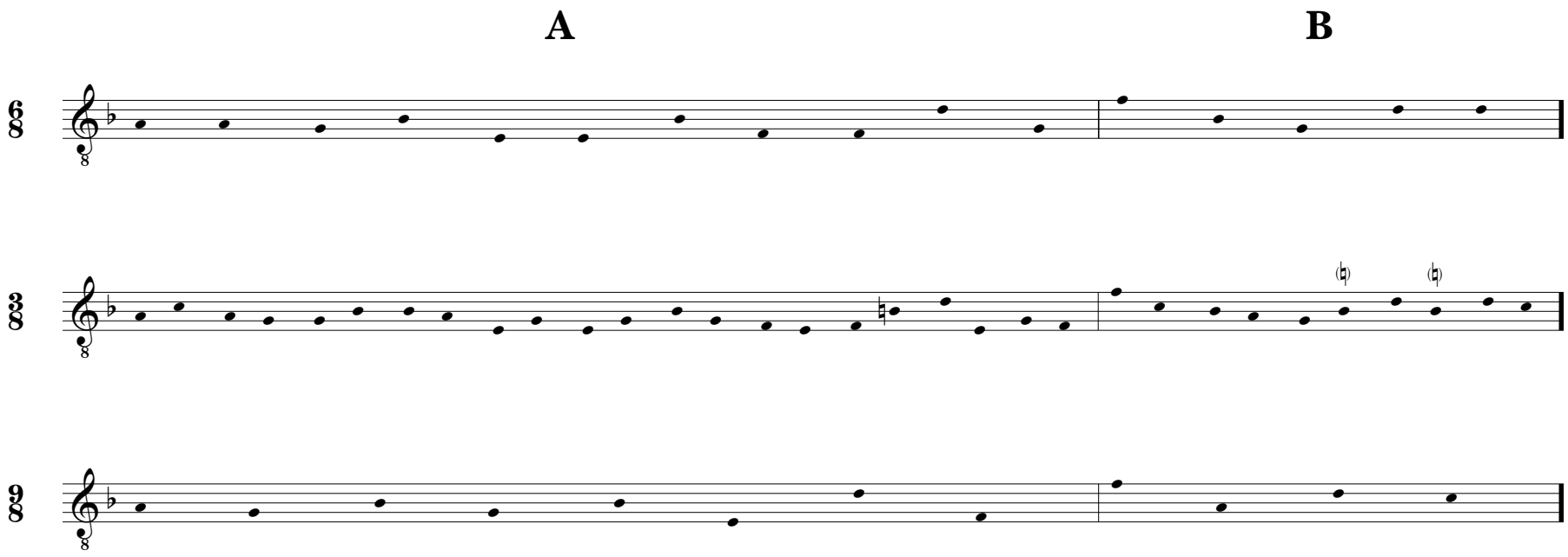
MS A, fol. 74r